

PLAN SHOWING THE PROPOSED BUILDING IN PLOT NO 3  
 S.NO 69/1 PAMMAL VILLAGE. VILLAGE NO. 129 NEW NO: 100  
 SAIDAPET TALUK, CHINGALPATTU DISTRICT SCALE - 1"=8'-0" OR 1:100

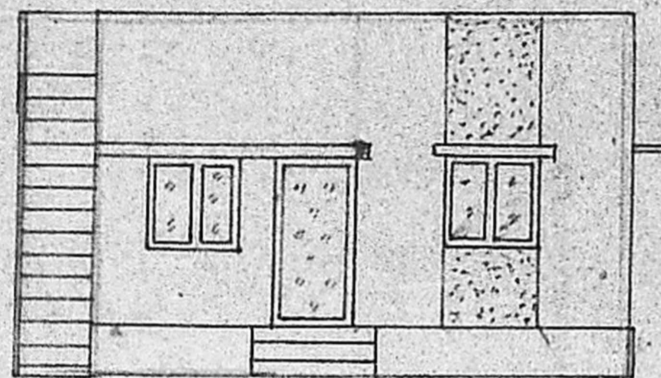

FRONT ELEVATION

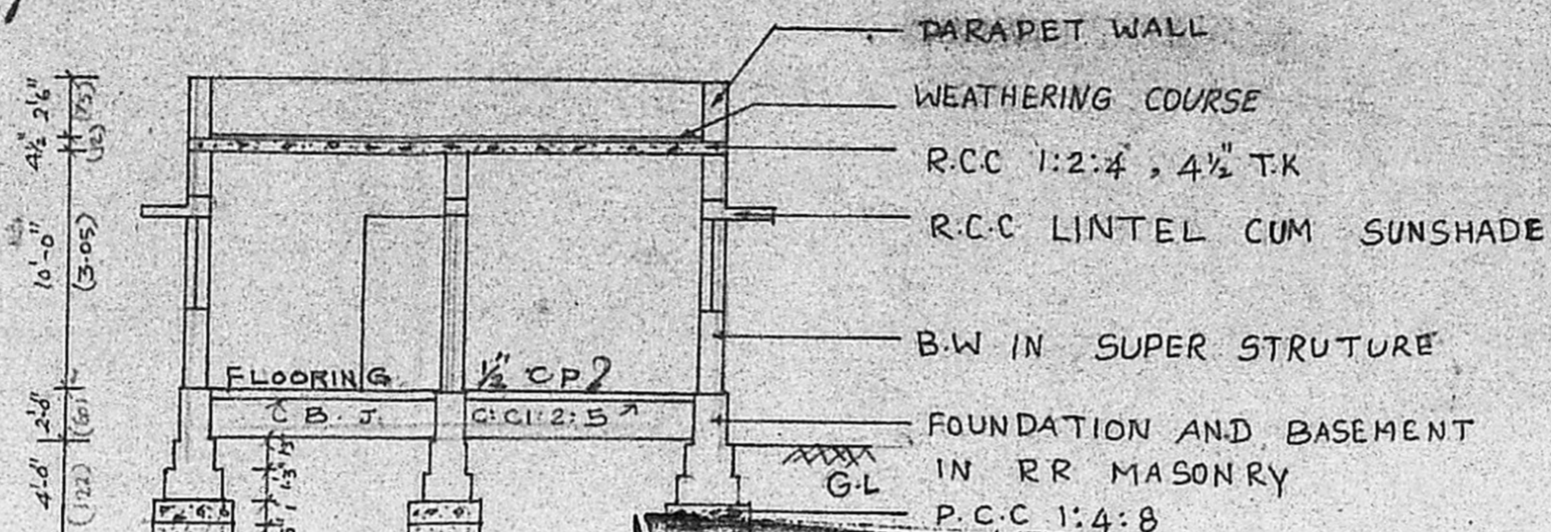

SEC ON -AB

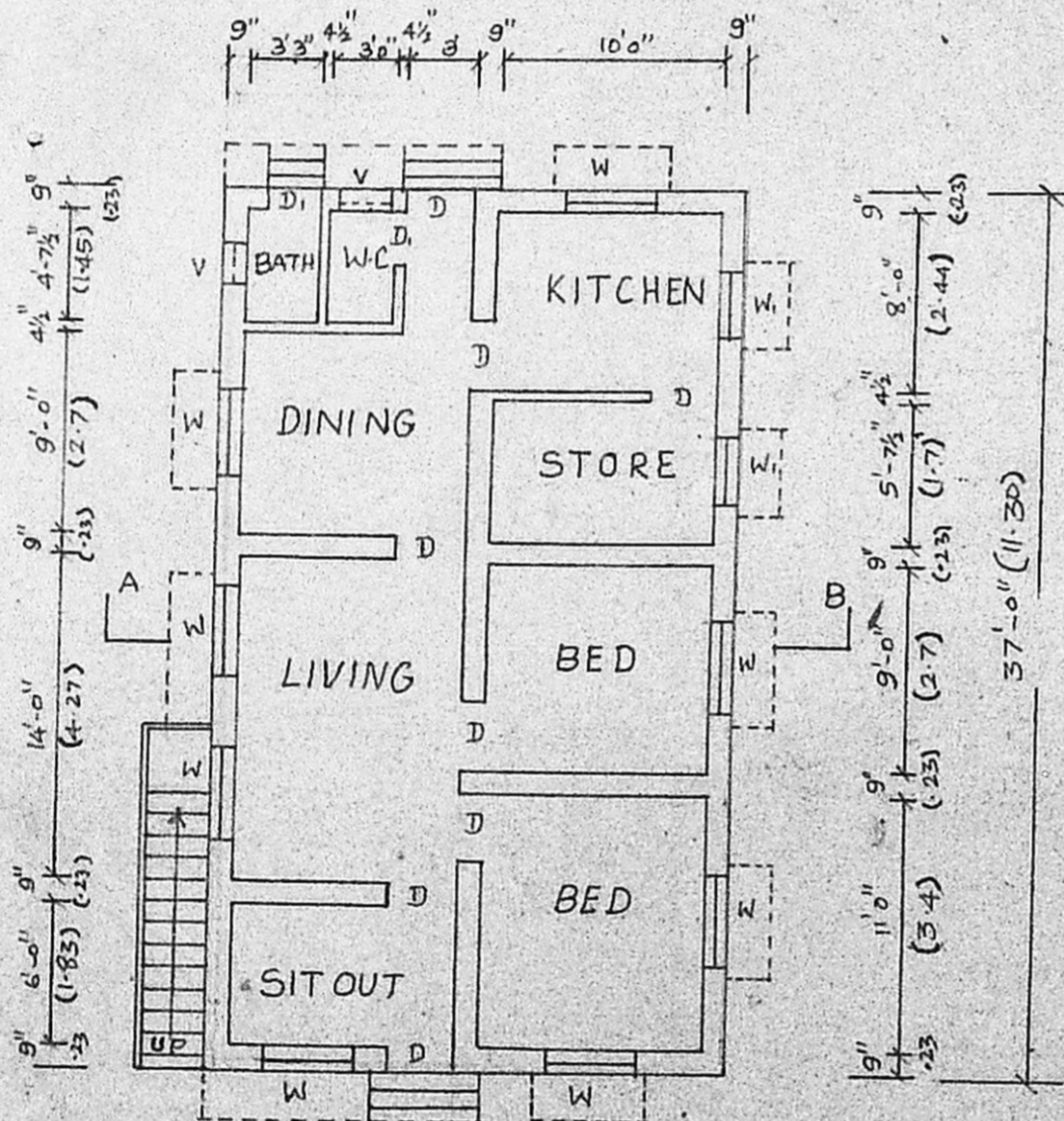

GROUND FLOOR PLAN

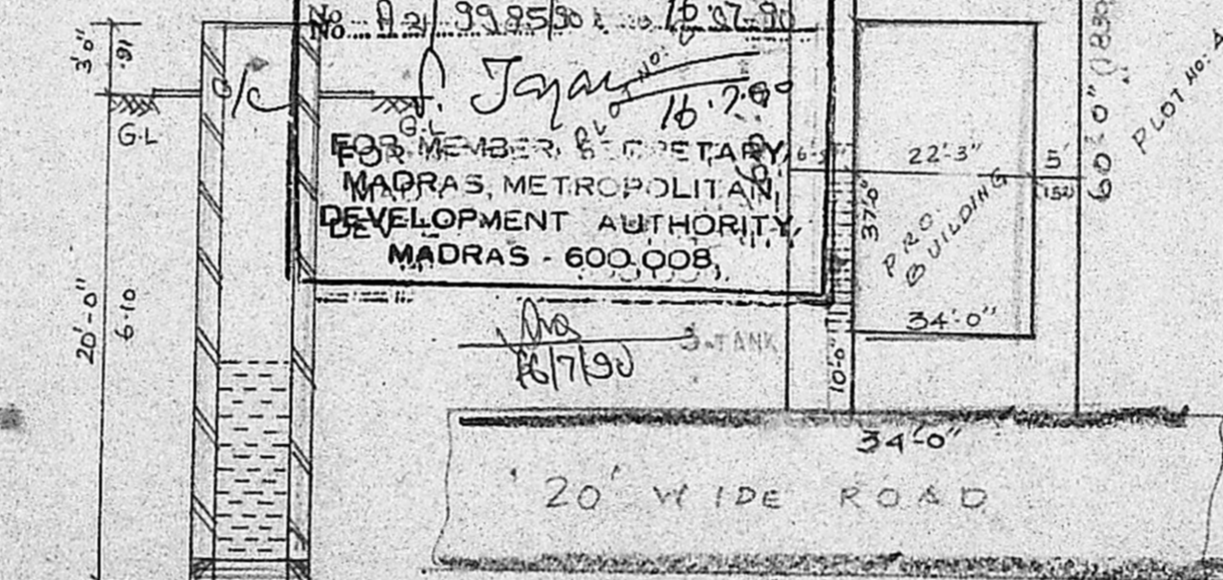

SEC ON WELL

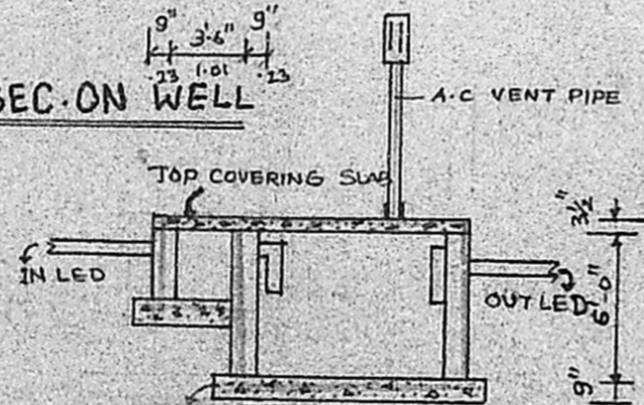

SEC ON S. TANK

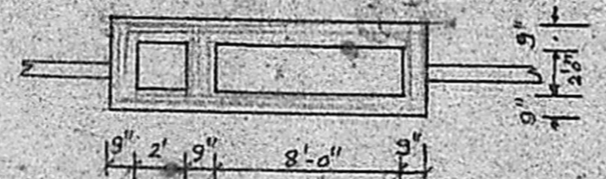

PLAN ON S. TANK

APPROVED  
 SUBJECT TO THE CONDITIONS IN THIS OFFICE AFTER  
 No. A2/9985/90  
 For Member, Secretary,  
 MADRAS METROPOLITAN DEVELOPMENT AUTHORITY,  
 MADRAS - 600 008.

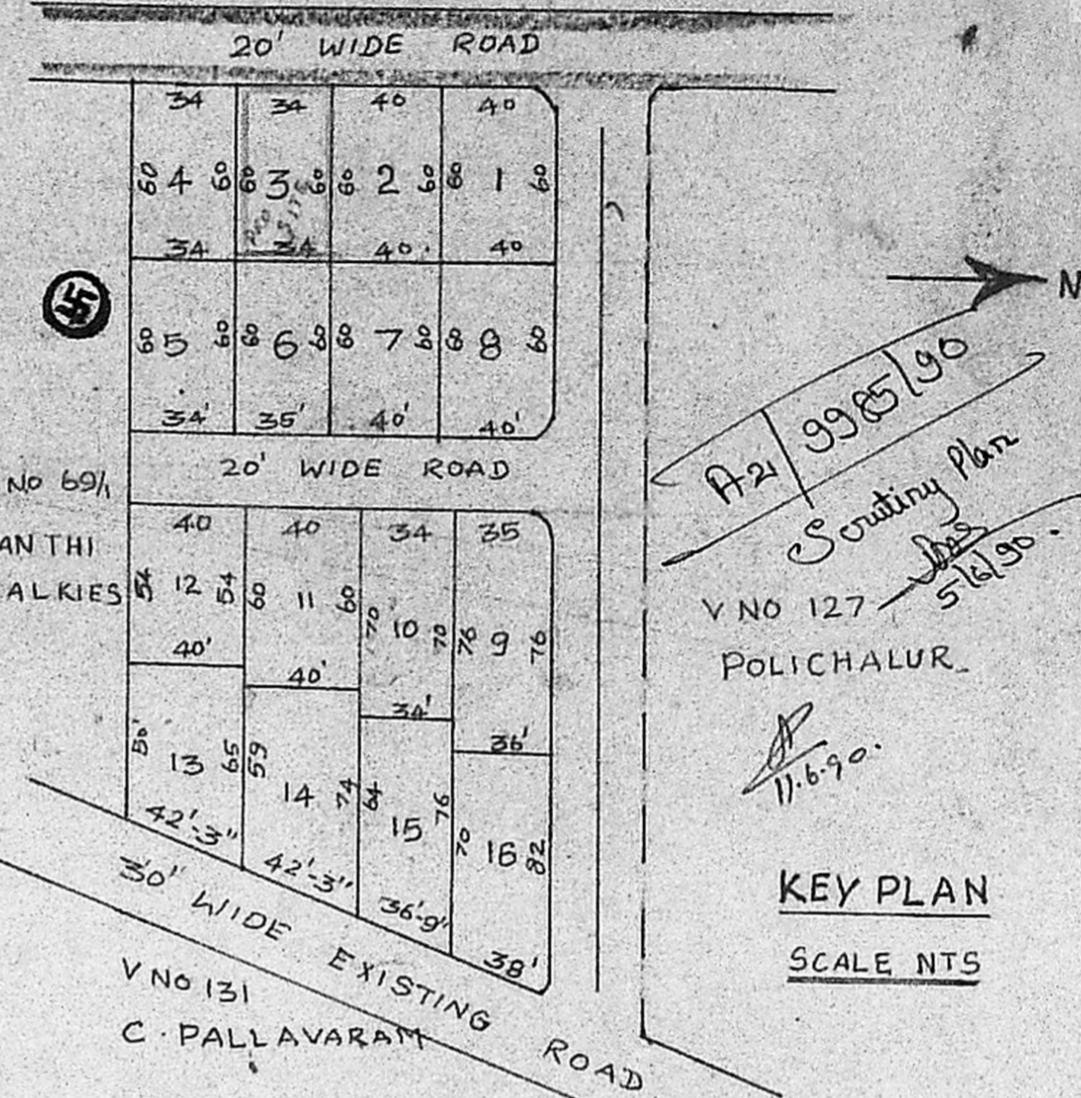

KEY PLAN

SCALE NTS

JOINERY DETAIL

- D - DOOR : 3'-0" x 6'-0" : 0.91 x 1.83
- D<sub>1</sub> - DOOR : 2'-6" x 6'-0" : 0.78 x 1.83
- W - WINDOW : 4' x 4' : 1.2 x 1.2
- W<sub>1</sub> - WINDOW : 3'-0" x 4'-0" : 0.91 x 1.2
- V - VENTILATOR : 2'-0" x 1'-6" : 0.60 x 0.45

REFERENCE

- AREA OF THE SITE : 2040 Sq Ft
- PLINTH AREA OF THE BUILDING : 823.25 SFT
- COLOUR INDEX : 76.58 m<sup>2</sup>

COLOUR INDEX

- PRO SHOWN : [Symbol]
- BOU SHOWN : [Symbol]
- ROADS SHOWN : [Symbol]

OWNER:

R. Jayavelu  
 Structural-Civil Engineering Consultant  
 Licensed Surveyor-Water Divinet  
 ALANDUR MUNICIPALITY  
 JAYAM ENTERPRISES  
 NO. 2, TANNARY STREET,  
 B. PALLAVARAM, M-DRAS-600 048.

LICENSED SURVEYOR